

DJALKIRI

WE ARE STANDING ON THEIR NAMES

Blue Mud Bay





Presented by Nomad Art Productions, *Djalkiri* is an exhibition of works by Indigenous and non-Indigenous artists created during a cross-cultural collaborative printmaking workshop at Yilpara, Blue Mud Bay, Arnhem Land, in 2009. *Djalkiri* literally means 'footprint', but when applied to Yolgnu law it takes on a more profound meaning, forming the 'spiritual foundation of the world'.

The title, *Djalkiri: We are standing on their names*, are words spoken by Djambawa Marawili AM. It is an acknowledgement of cultural inheritance based on understanding and mutual respect. It is about walking together in the footsteps of the ancestors.



Djambawa Marawili
Garrangali
etching and screen print 2010
50 x 62 cm



Fiona Hall
Pandanus - Gunga
etching 2010
50 x 66 cm



Fiona Hall
Cycads - Ngathu
etching 2010
50 x 66 cm

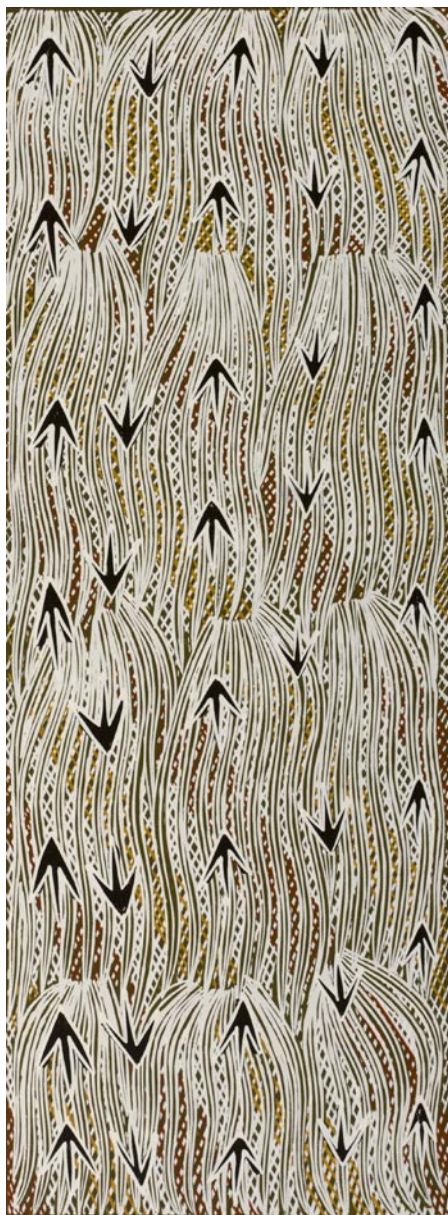

Liyawaday Wirrpanda
Yalata
screen print 2010
58 x 21.5 cm



John Wolseley
Sea Wrack: Tide after Tide – Baniyala
etching 2010
50 x 62 cm



John Wolseley
Baniyala - The Sand Palm Burns and Draws the Sea.
frottage etching 2010
50 x 62 cm



Marrirra Marawili
Gurrtpi
screen print 2010
50 x 62 cm



Jörg Schmeisser
Mangrove and Notes
etching 2010
50 x 62 cm



Jörg Schmeisser
Termite Mounds
etching 2010
38 x 50 cm

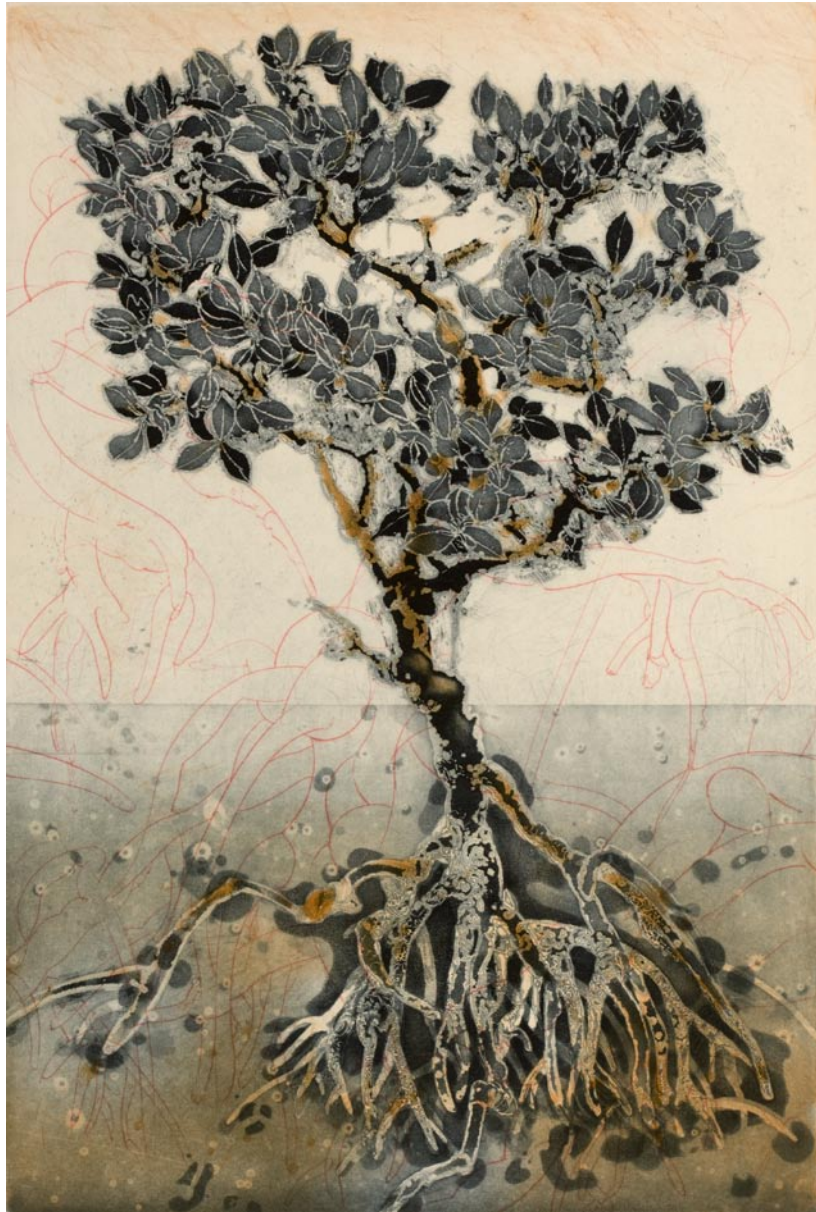

Jörg Schmeisser
Mangrove Tree
etching 2010
38 x 50 cm

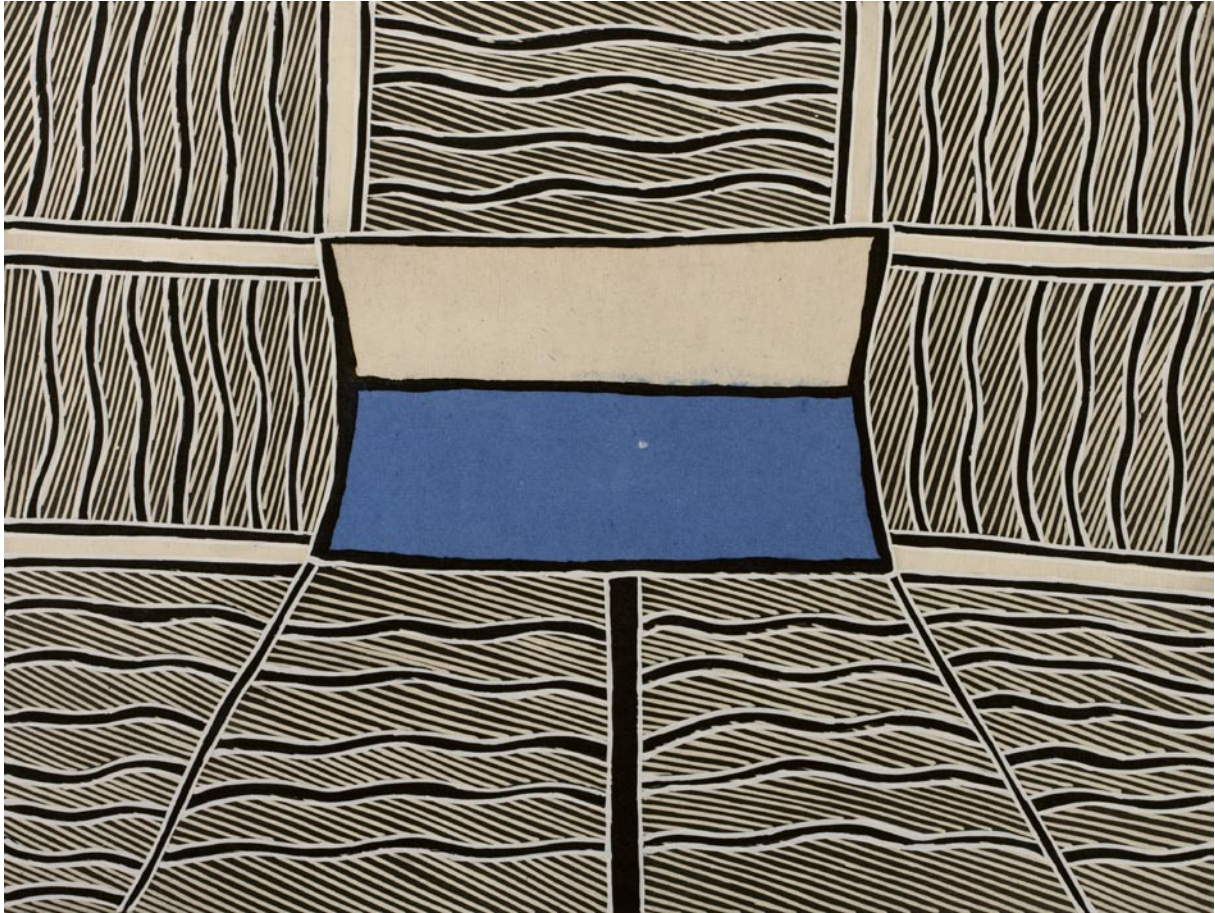

Marrnyula Mununggurr
Bawu
etching and chin cole' 2010
38 x 50 cm

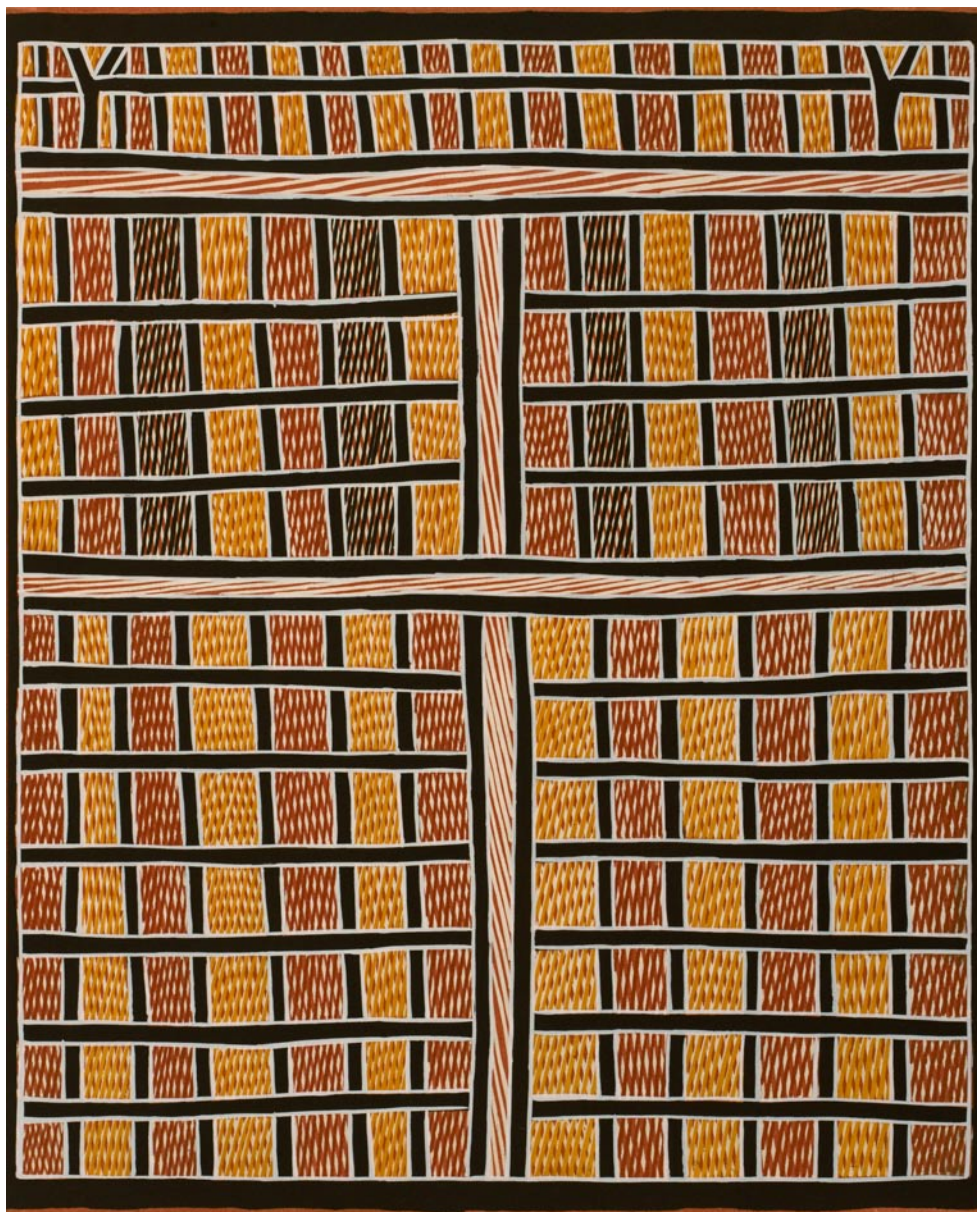

Marrnyula Mununggurr
Dhangi
etching and screen print 2010
50 x 62 cm



Judy Watson
names of the natives
etching 2010
38 x 50 cm

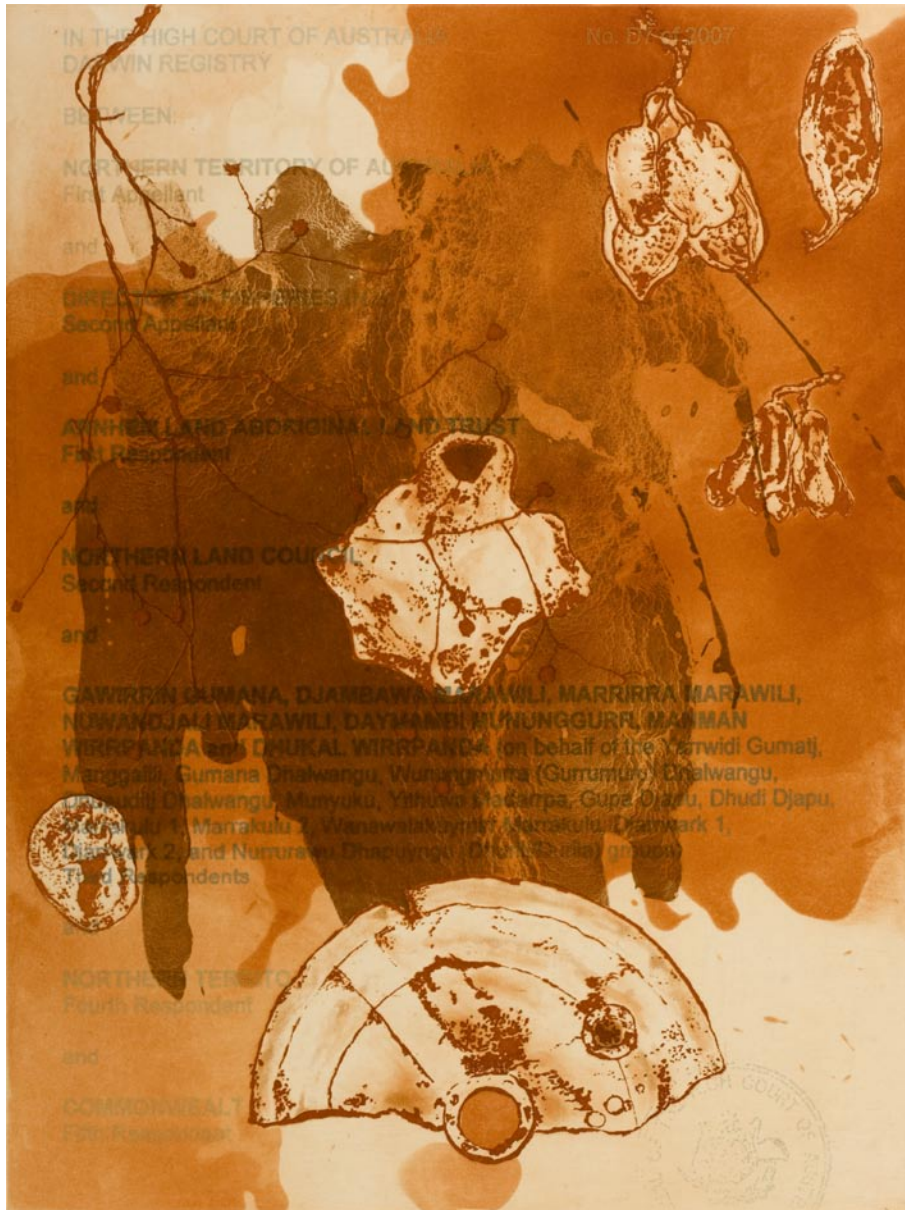

Judy Watson
kurajong, disc, sea rights 1
etching 2010
38 x 50 cm



Judy Watson
 sea rights 2
 etching 2010
 38 x 50 cm

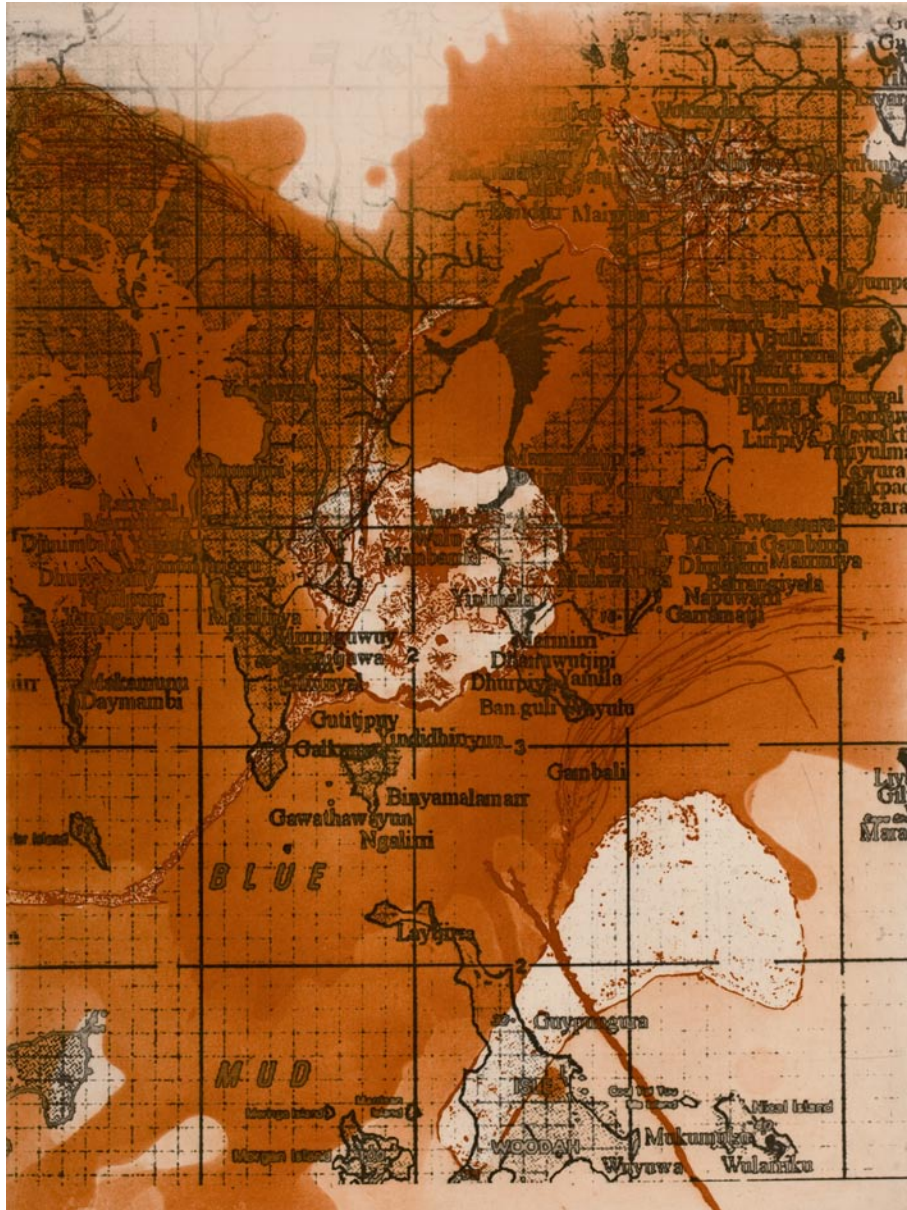

Judy Watson
baniyala blue mud bay
etching 2010
38 x 50 cm

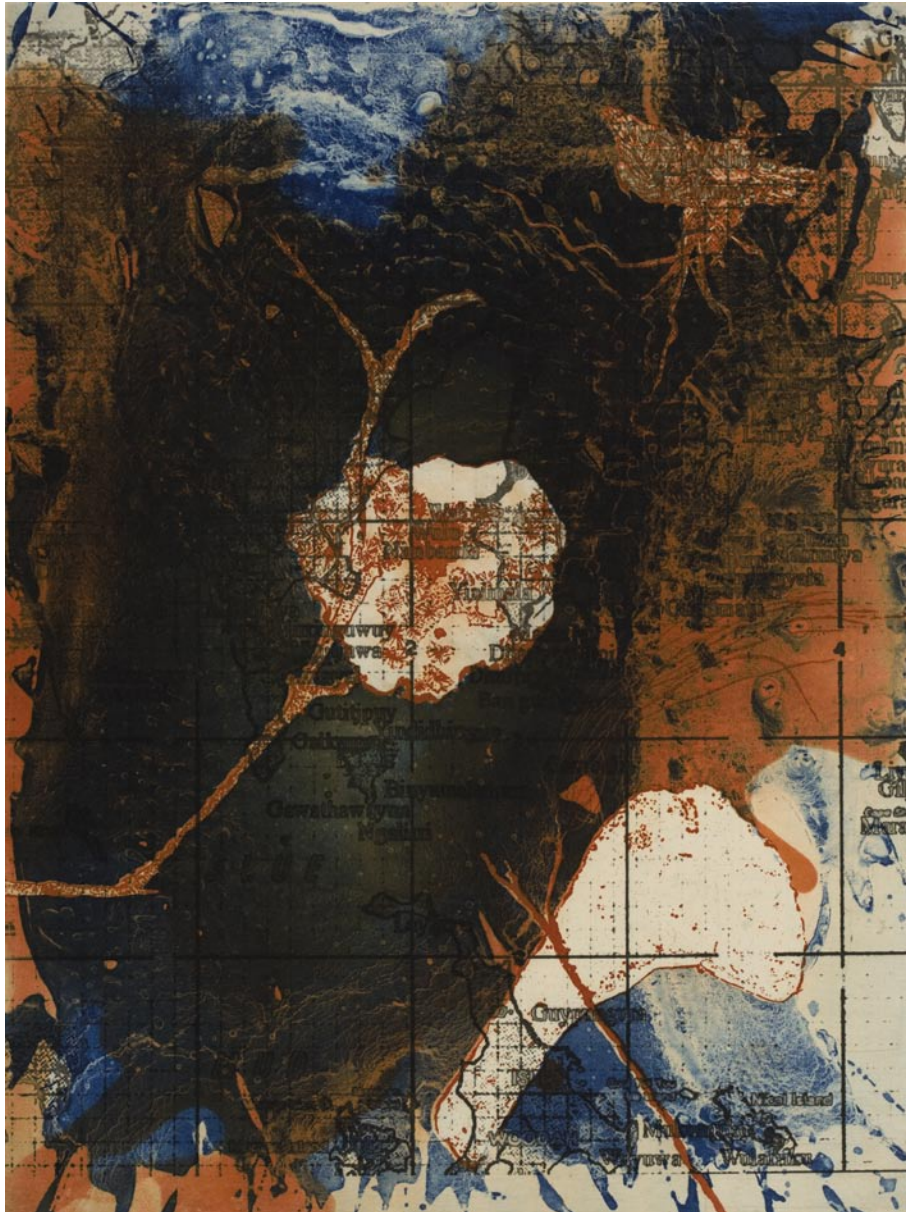

Judy Watson
blue mud bay
etching 2010
38 x 50 cm

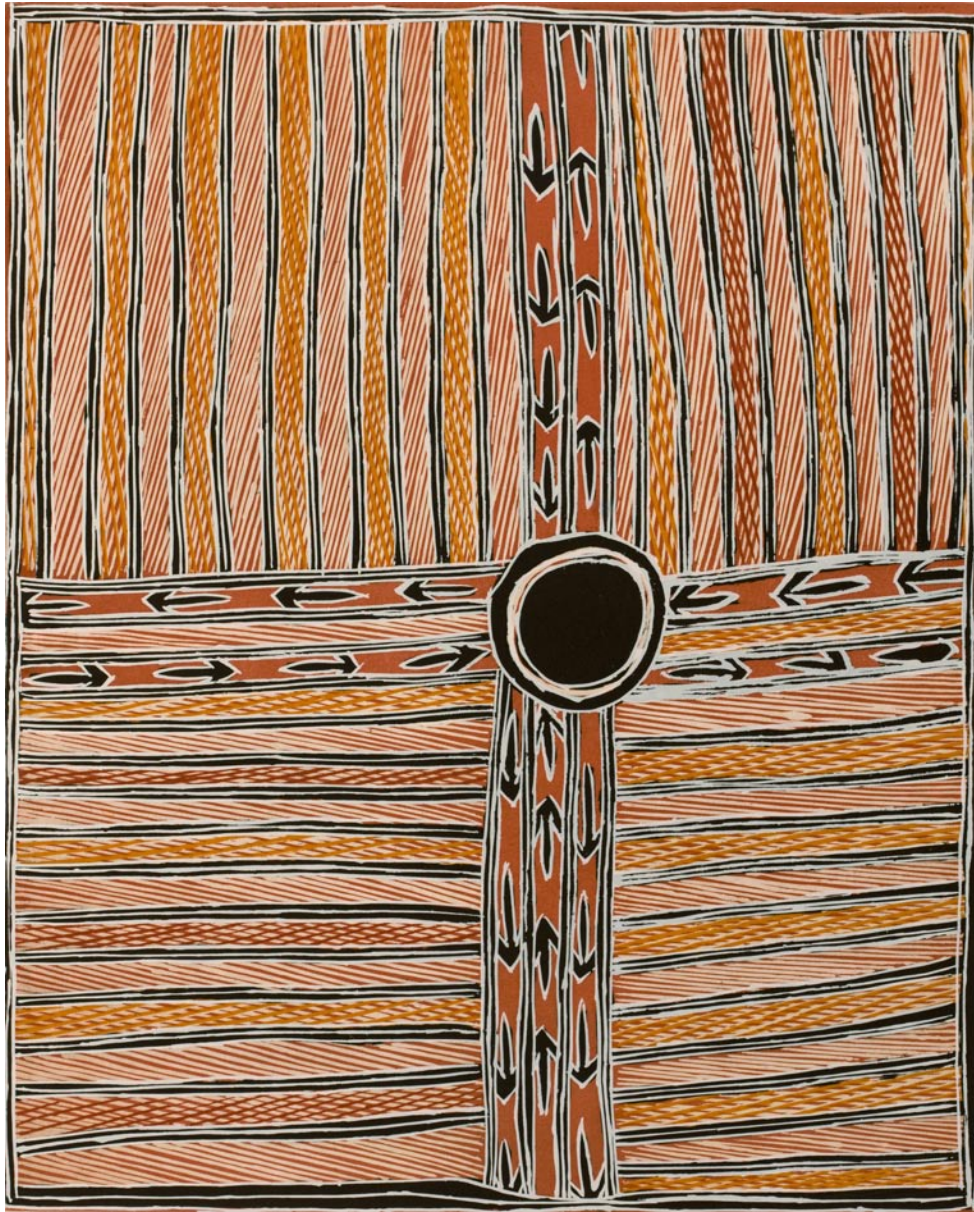

Mulkun Wirrpanda
Yalata
etching and screen print 2010
50 x 62 cm



Mulkun Wirrpanda
Birkkuda
etching and screen print 2010
38 x 50 cm





Darwin

Northern Territory

Queensland

Western Australia

South Australia

Brisbane

New South Wales

Adelaide

Sydney

Victoria

Melbourne

CENTRAL ARNHEN ROAD

Caledon Bay

Trial Bay

ARAFURA
SEA

Dhurputipi

Myacola Bay

Grindall Bay

Baniyala

Barraratipi

Djarrakoi

Tasmania

Round Hill Island

Point Blane

Cape Shield

ARNHEM
LAND

BLUE

MUD

BAY

GULF
OF
CARPENTARIA

Isle
Woodah

Bickerton
Island

Groote
Eylandt



ACKNOWLEDGEMENTS

On behalf of the participants we acknowledge the Yithuwa Madarrpa Traditional Owners of the Banyala region.

Congratulations to the artists for their enthusiastic participation in this project. Thank you to Djambawa Marawili and the people of Banyala for hosting the group, Glenn Wightman for his bush knowledge and guidance, Professor Howard Morphy for his enthusiasm, knowledge and support, Will Stubbs, Dianne and Andrew Blake for opening the door to an extraordinary experience and their invaluable advice and facilitation, Basil Hall and Mats Uden for never ending patience, facilitating the workshops, proofing and editioning the prints and to Peter Eve for producing beautiful photographs and designing the catalogue.

PROJECT FUNDING

This project has been assisted by the Australian Government through National Science Week, the Australia Council, its arts funding and advisory body and the Northern Territory Government through the Department of Natural Resources, Environment and the Arts and the Research and Innovation Board & Fund.

We thank the following organisations for their generous support, The Gordon Darling Foundation, The Research School of Humanities and the Arts, ANU College of Arts and Social Sciences and The Myer Foundation.

Angus and Rose Cameron

Nomad Art Productions

CREDITS

Published by Nomad Art Productions © 2010

Edited by Angus Cameron

Photography and design by Peter Eve, Monsoon Studio, Darwin

TO PURCHASE PRINTS OR FOR FURTHER INFORMATION CONTACT

Nomad Art Productions, PO Box 2348 Parap NT 0804, Phone (08) 89816382

nomad@nomadart.com.au

www.nomadart.com.au

